

Current State

- Electives
- Online courses, modules
- Workshops
- Certificate programs
- Interest groups

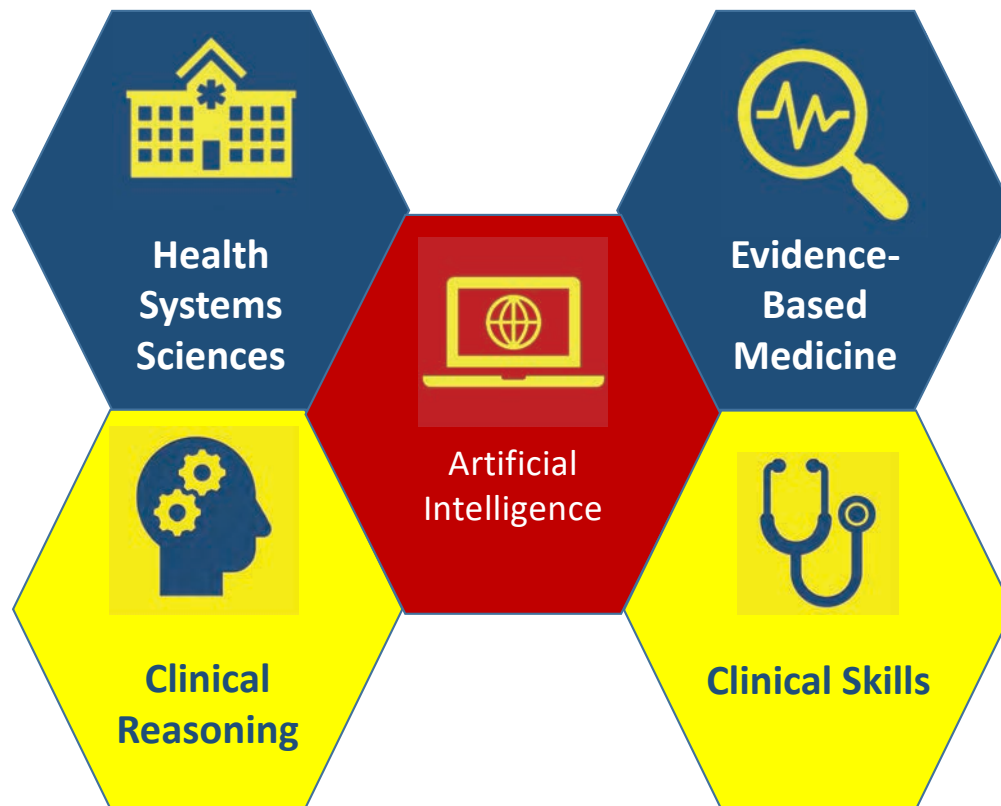

1. Paranjape K, Schinkel M, Nannan Panday R, Car J, Nanayakkara P. Introducing Artificial Intelligence Training in Medical Education. *JMIR Med Educ.* 2019;5(2):e16048.
2. Lee J, Wu AS, Li D, Kulasegaram KM. Artificial Intelligence in Undergraduate Medical Education: A Scoping Review. *Acad Med.* 2021;96(11S):S62-S70.



Integration

James CA, Wheelock KM, Woolliscroft JO. Machine Learning: The Next Paradigm Shift in Medical Education. *Acad Med.* 2021;96(7):954-957.

Pillars of Medical Education

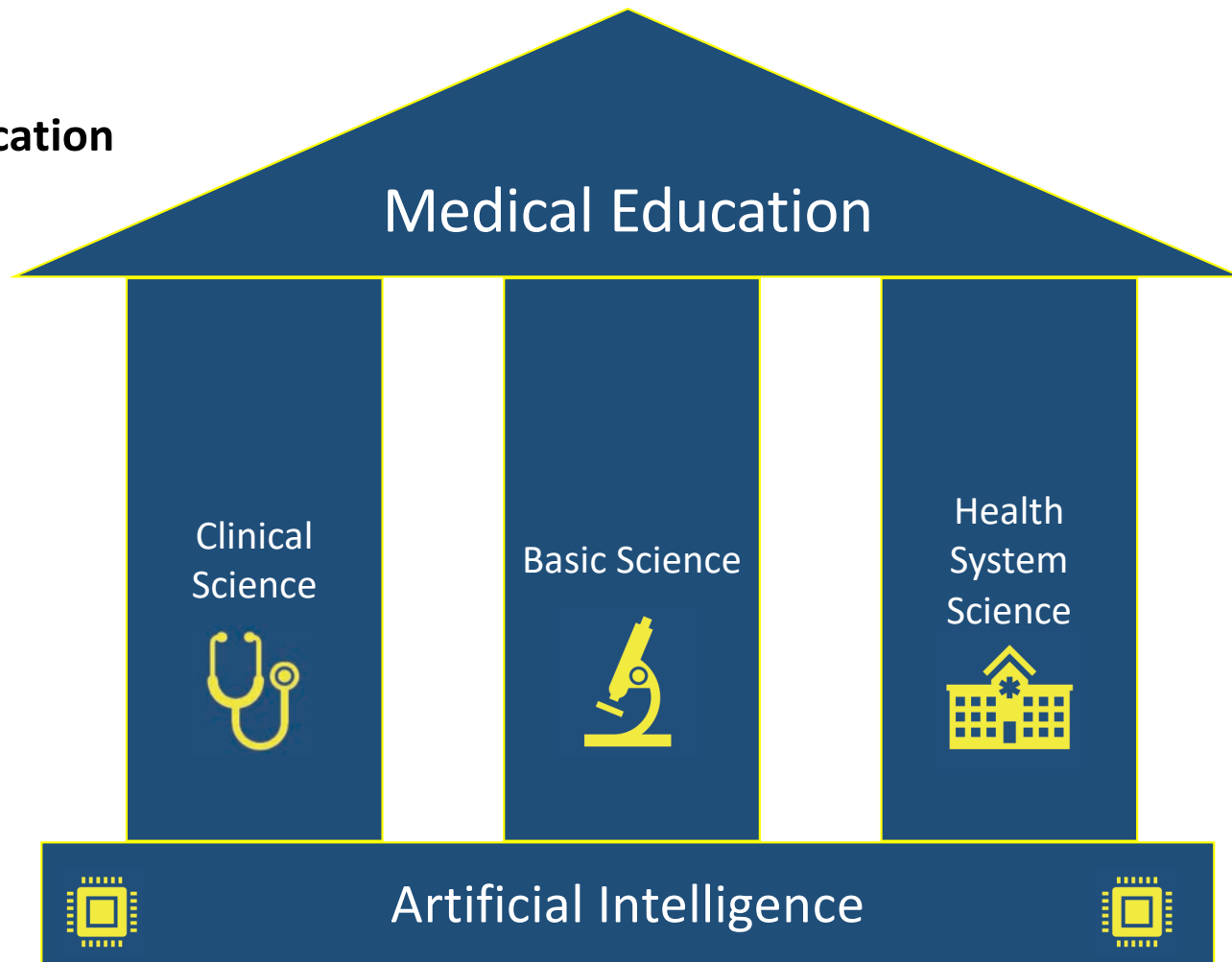

Fred HL, Gonzalo JD.
Reframing Medical
Education. *Tex Heart Inst J*.
2018;45(3):123-125.

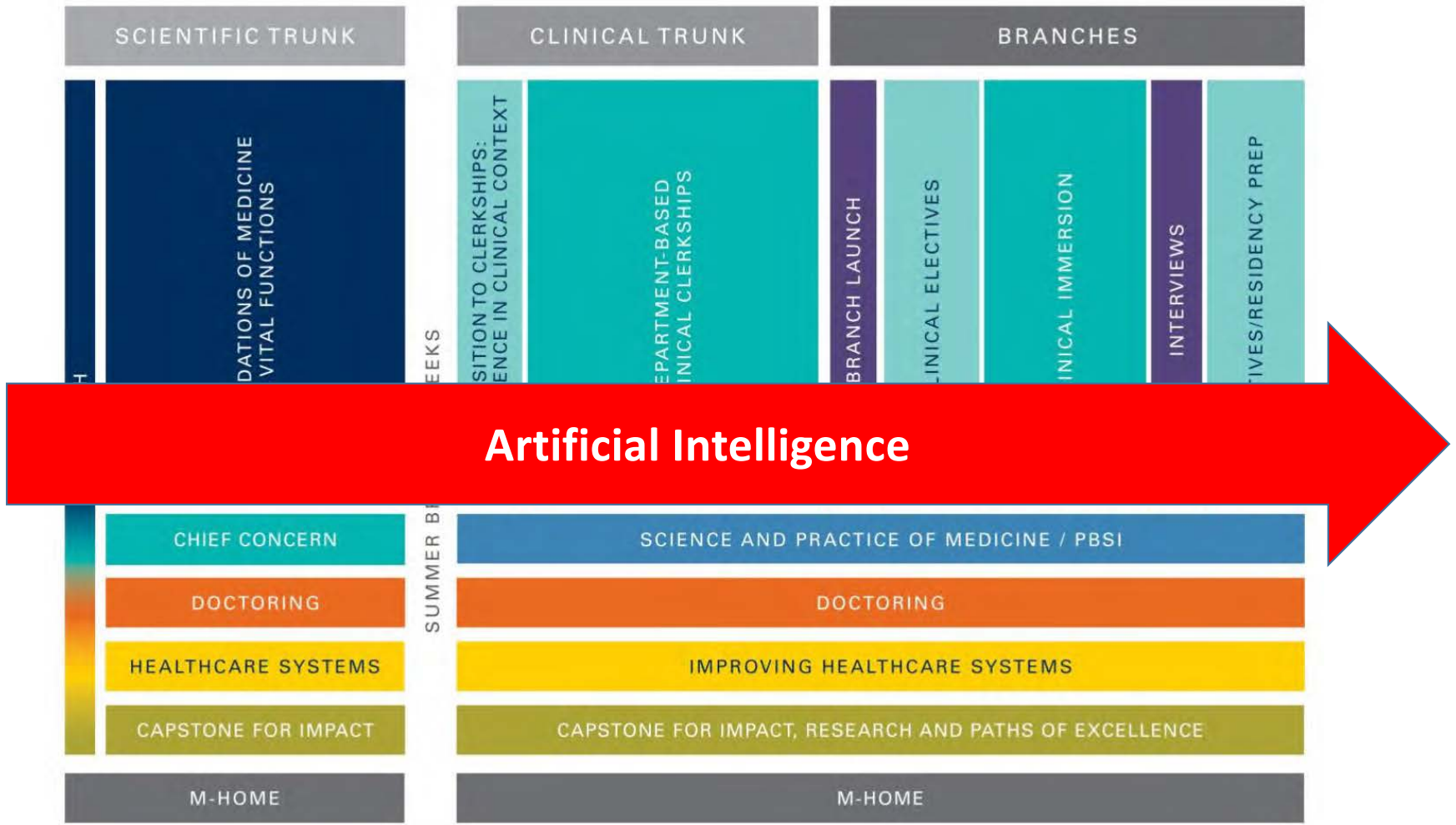

Biomedical Model

UMMS Scientific Trunk



Current State

Biotechnomedical Model

UMMS Scientific Trunk



Future State?

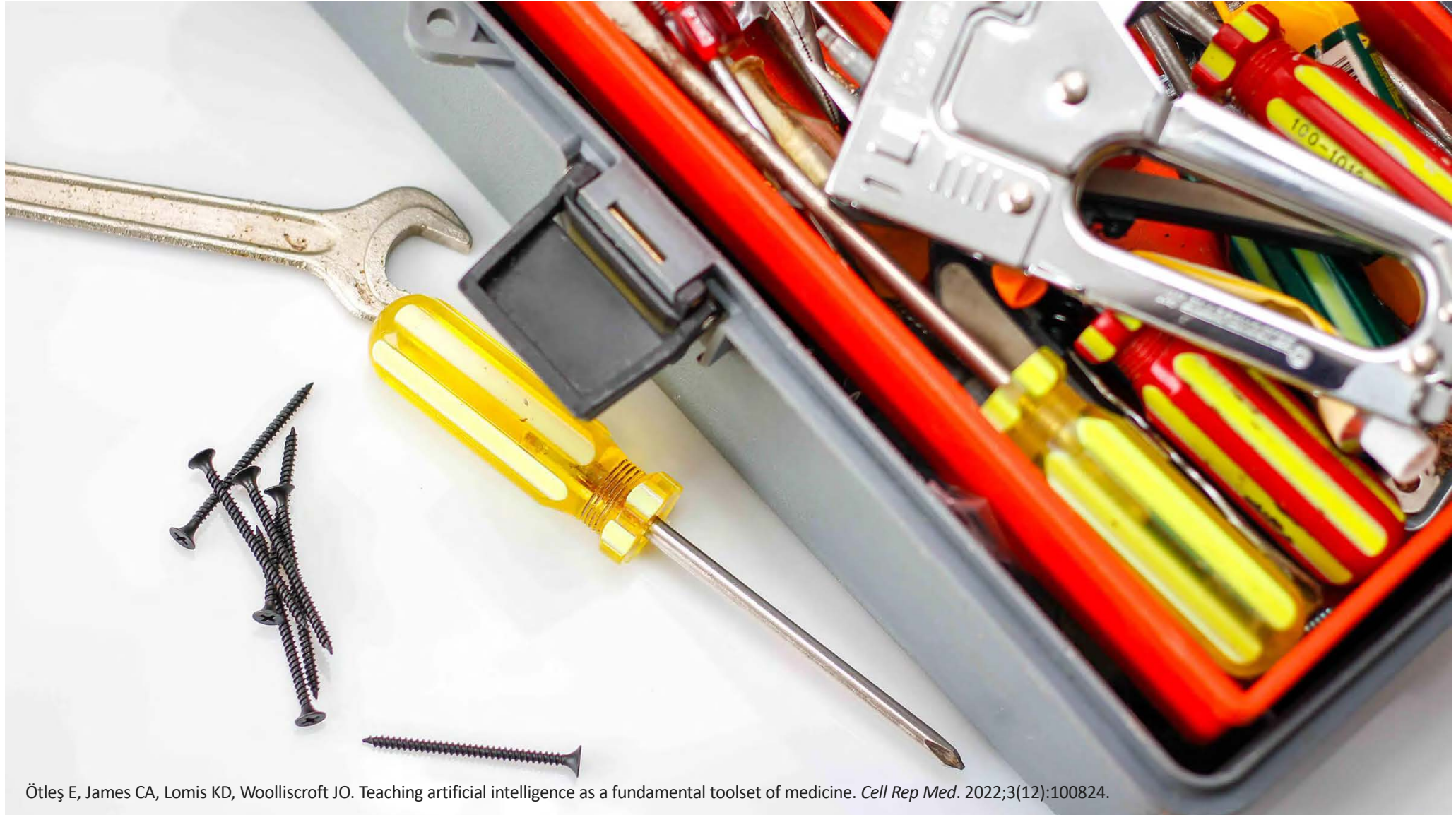

Ötleş E, James CA, Lomis KD, Woolliscroft JO. Teaching artificial intelligence as a fundamental toolset of medicine. *Cell Rep Med.* 2022;3(12):100824.

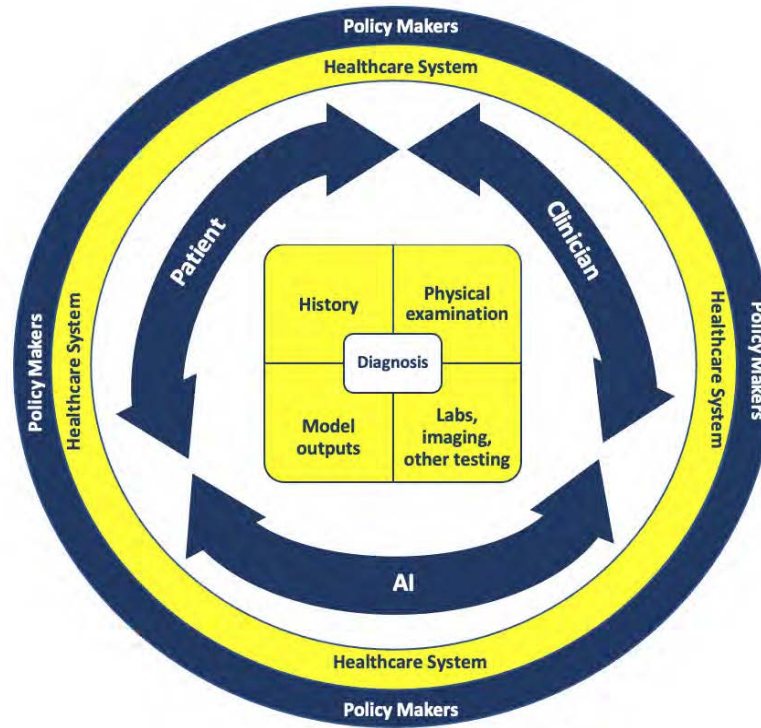

Future State of the Clinical Encounter- Diagnosis

Data Augmented, Technology Assisted Medical Decision Making (DATA-MD)

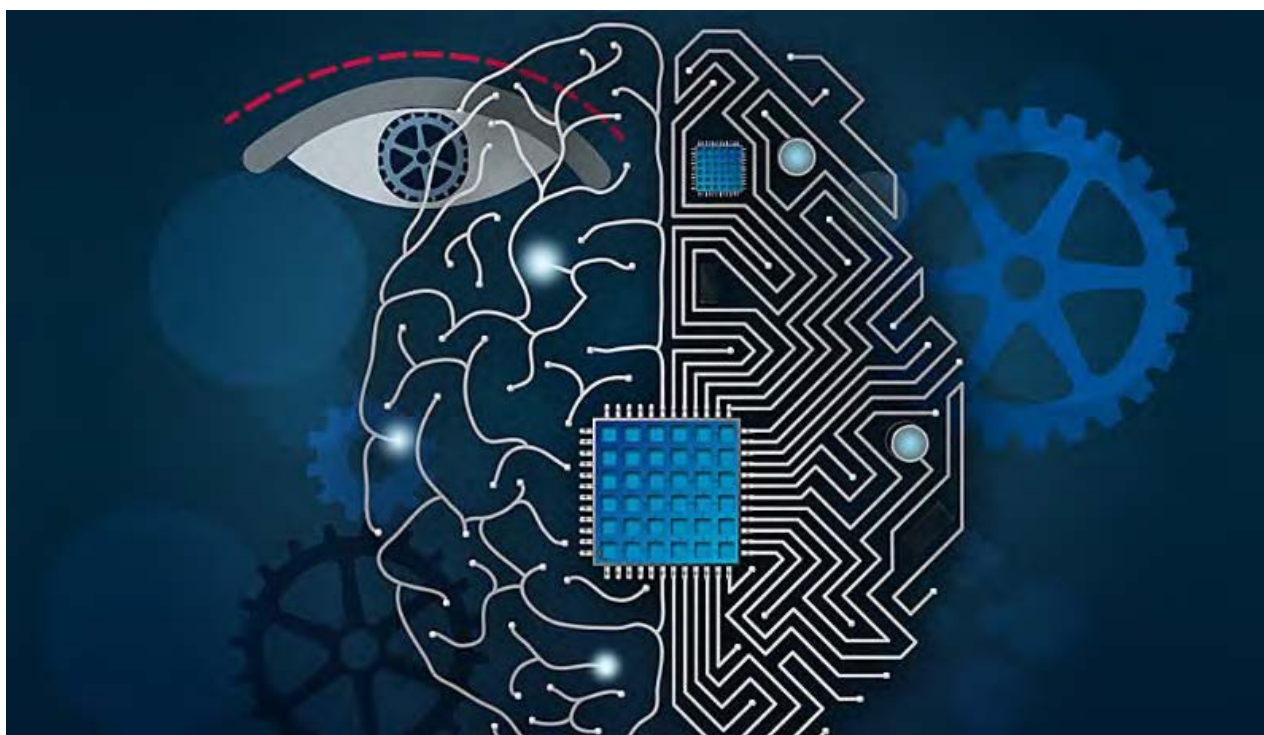

DATA-MD Mission

To develop, implement, and disseminate innovative healthcare AI/ML curricula that serve as a foundation for medical educators to develop curricula specific to their own institutions and/or specialties.

DATA-MD

- Use of AI/ML in diagnosis
 - EBM foundation
- Four online modules
 - Intro to AI/ML in Healthcare
 - Foundational Biostats and Epi in AI/ML for Health Professionals
 - Using AI/ML to Augment Diagnostic Decisions
 - Ethical and Legal use of AI/ML in the Diagnostic Process
- Launch 6/2023



coursera

GME
INNOVATIONS

DATA-MD

- Seven online modules
 - Intro to AI
 - Methodologies
 - Diagnosis
 - Treatment and Prognosis
 - Law, Ethics, Regulation
 - AI in the Health System
 - Precision Medicine

- Launch late 2023



Leaders and Best

